

Glucose Trend

Patient: Graham, Malcolm

Report Date: 02/06/2003

Age/Gender: 52 / Male

Units: mmol/L (Plasma)

Date Range: 01/05/2003 - 31/05/2003

Doctor:

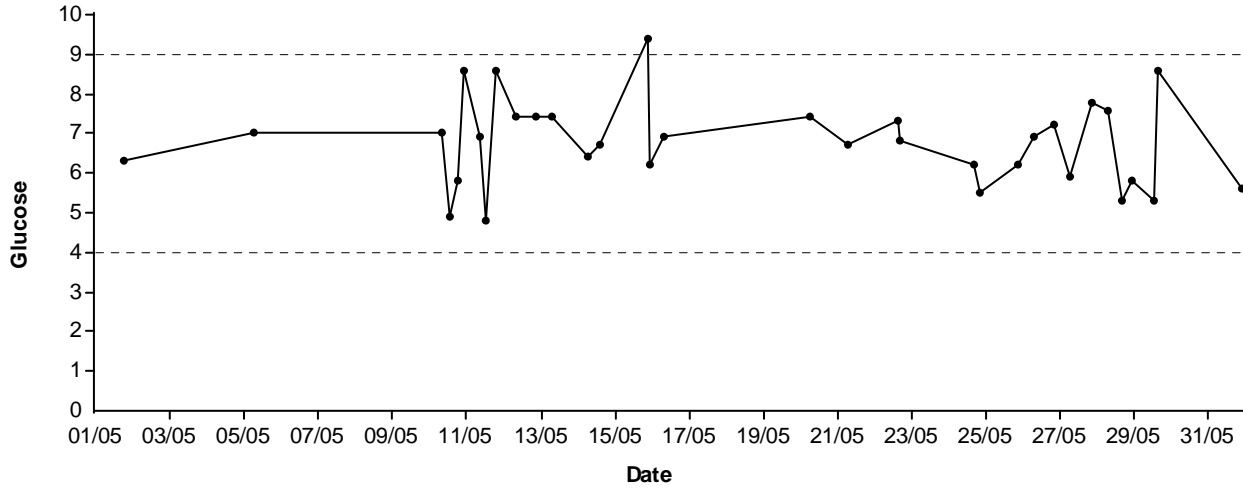

----- Overall Target

Statistics

Glucose Average: 6.8	Target Type: Personal
% Within Target: 59	Before Meal Target: 4 - 6
# of Glucose Readings: 34	After Meal Target: 5 - 9
# of Hypo. Readings: 0	Hypoglycemic: 3.7
Standard Deviation: 1.1	