

Glucose Trend

Patient: Graham, Malcolm

Report Date: 06/07/2003

Age/Gender: 52 / Male

Units: mmol/L (Plasma)

Date Range: 01/06/2003 - 30/06/2003

Doctor:

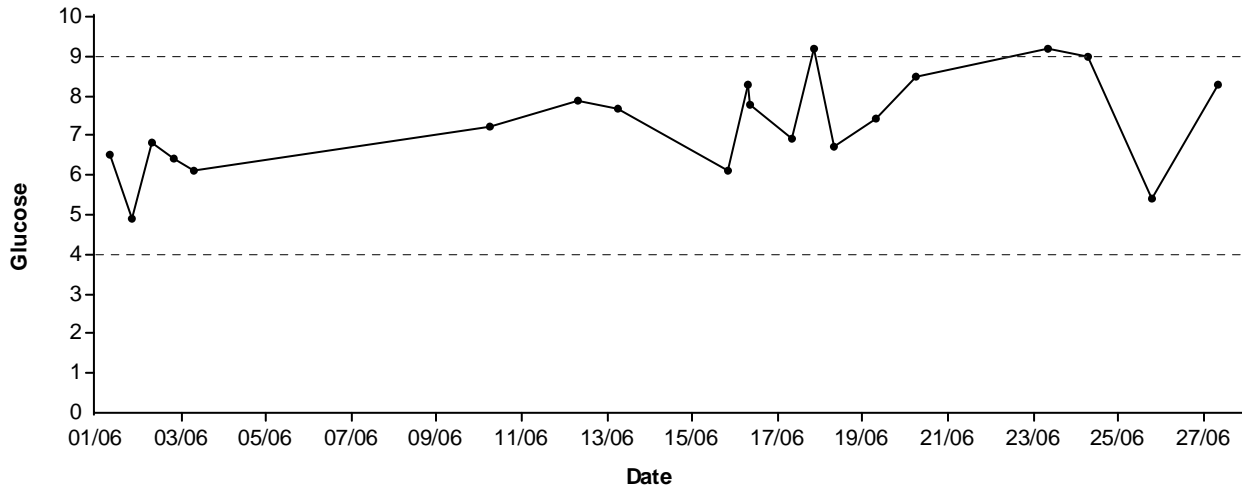

----- Overall Target

Statistics

Glucose Average: 7.3	Target Type: Personal
% Within Target: 15	Before Meal Target: 4 - 6
# of Glucose Readings: 20	After Meal Target: 5 - 9
# of Hypo. Readings: 0	Hypoglycemic: 3.7
Standard Deviation: 1.2	